

**GOLDEN &  
SILVER  
Highlighter**



**HIGH GLOSS  
SERIES**

# IMPRESSIVE STRENGTH THAT ENHANCE LIFESTYLE.....

we welcome you all to the world of somnath group, where the ingenuity of sharp vision and strong network is the backbone. our strength lies in the vision to produce quality tiles with in- depth technical input and constant vigilance on the consistent quality checks has resulted in a healthy track record of our company.

The production line of the company is in tune with the best in the world market and product falls in the with high standard. Organization R & D of the company has producer and maintained strong quality and design landmarks. A well es ablished dealers network throughout the company and the global presence into markets of all over world. is continually growing.

**HD** HIGH  
DEFINITION  
PRINTING

**3D** DIGITAL  
PRINTING  
TECHNOLOGY



## APPLICATION



# GOLDEN & SILVER HIGHLIGHTER

**300**  
**600MM**

**HIGH GLOSS**  
**SERIES**



G-1001



G-1002



G-1003

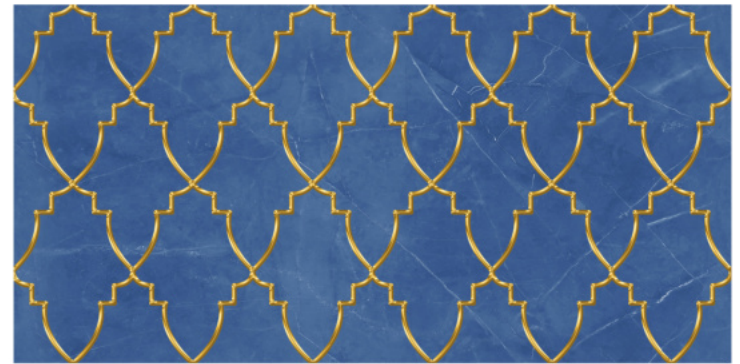

G-1004

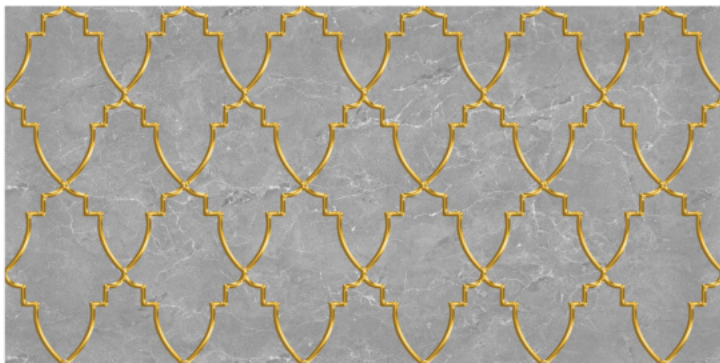

G-1005

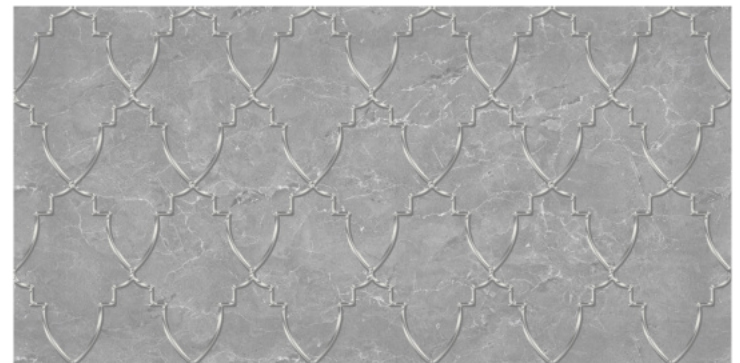

S-1005

## PACKING DETAILS

| SIZE       | TILES PER BOX | AREA COVERAGE | WEIGHT  | PACKING   |
|------------|---------------|---------------|---------|-----------|
| 300X600 MM | 8 PCS         | 1.44 Sq.Mr    | 22.5 kg | THERMOCOL |

## APPLICATION



# GOLDEN & SILVER HIGHLIGHTER

300  
600MM HIGH GLOSS  
SERIES



G-1006



G-1007



G-1008



S-1009

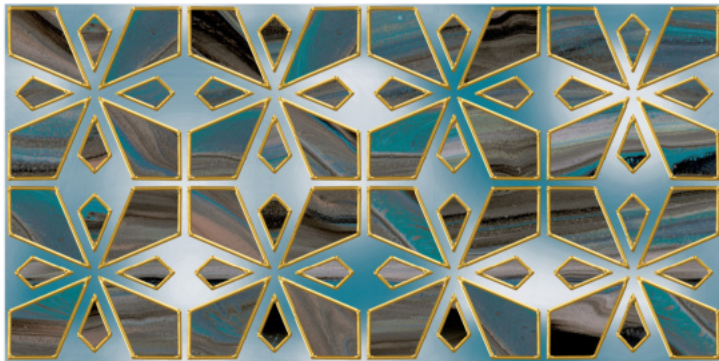

G-1010



G-1011

## PACKING DETAILS

| SIZE       | TILES PER BOX | AREA COVERAGE | WEIGHT  | PACKING   |
|------------|---------------|---------------|---------|-----------|
| 300X600 MM | 8 PCS         | 1.44 Sq.Mr    | 22.5 kg | THERMOCOL |



## APPLICATION



# GOLDEN & SILVER HIGHLIGHTER

**300** / **600MM**     **HIGH GLOSS**  
**SERIES**

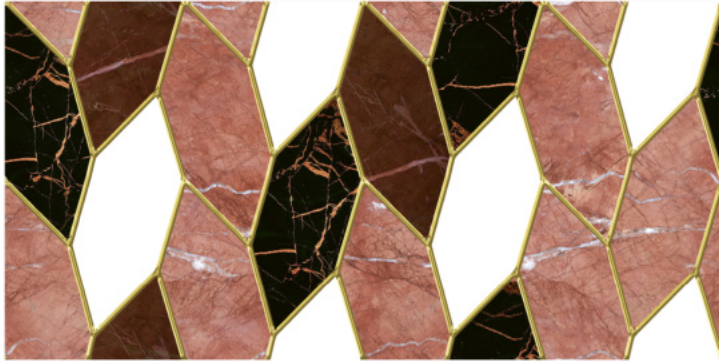

G-1012

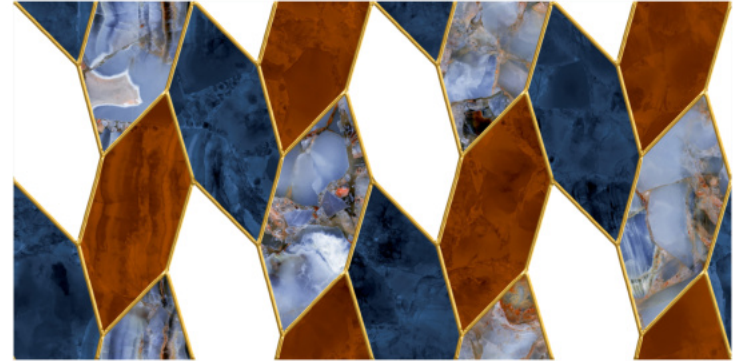

G-1013



G-1014



S-1014



G-1015



G-1016

## PACKING DETAILS

| SIZE       | TILES PER BOX | AREA COVERAGE | WEIGHT  | PACKING   |
|------------|---------------|---------------|---------|-----------|
| 300X600 MM | 8 PCS         | 1.44 Sq.Mr    | 22.5 kg | THERMOCOL |



## APPLICATION



# GOLDEN & SILVER HIGHLIGHTER

**300** / **600MM**     **HIGH GLOSS**  
**SERIES**

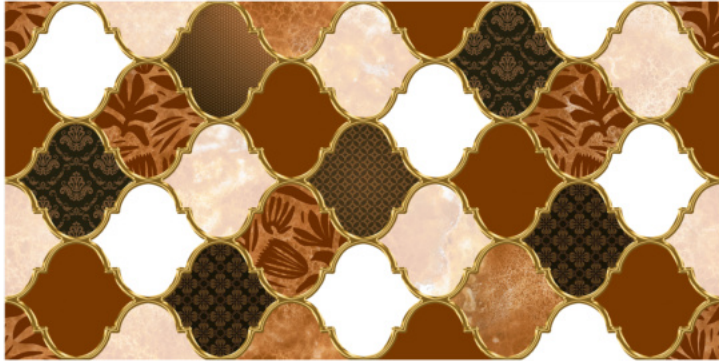

G-1017

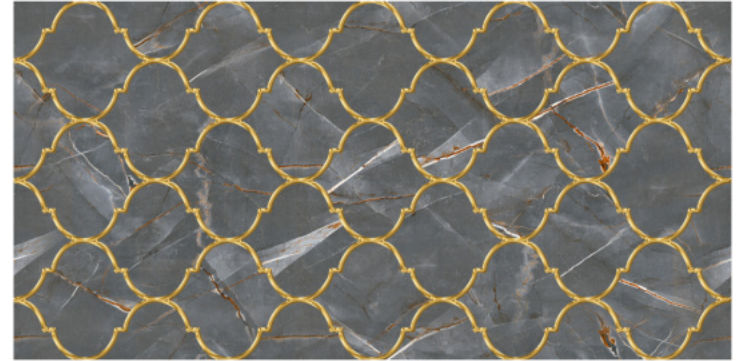

G-1018



G-1019



S-1019

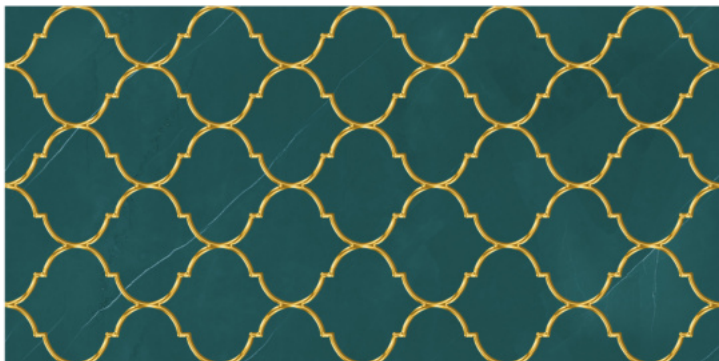

G-1020

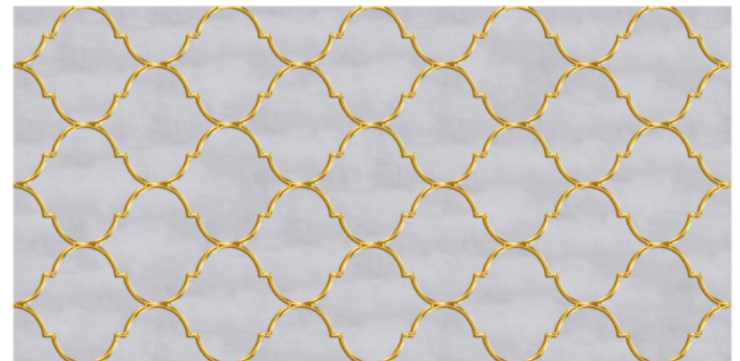

G-1021

## PACKING DETAILS

| SIZE       | TILES PER BOX | AREA COVERAGE | WEIGHT  | PACKING   |
|------------|---------------|---------------|---------|-----------|
| 300X600 MM | 8 PCS         | 1.44 Sq.Mr    | 22.5 kg | THERMOCOL |



## APPLICATION



# GOLDEN & SILVER HIGHLIGHTER

300  
600MM HIGH GLOSS  
SERIES

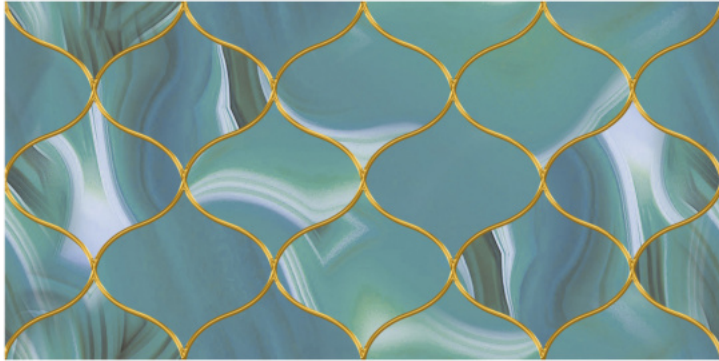

G-1022

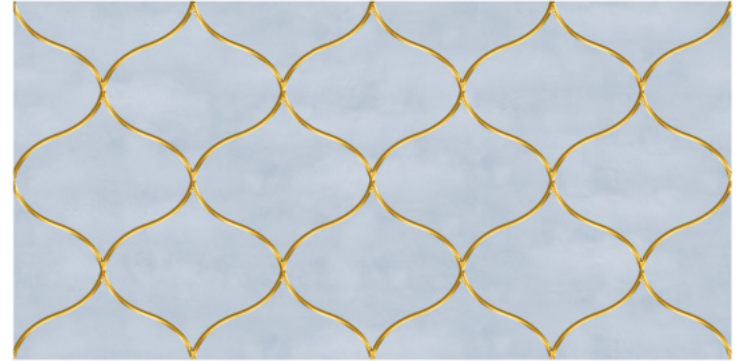

G-1023

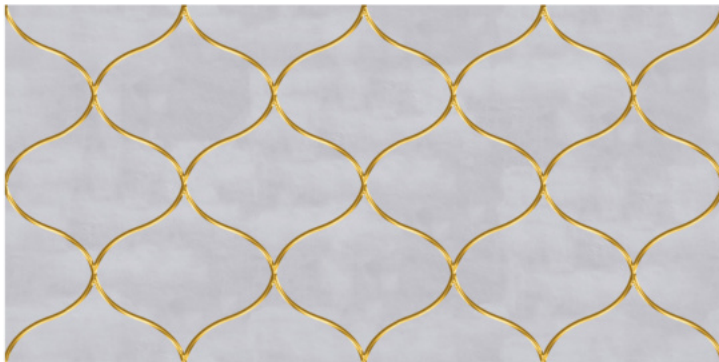

G-1024

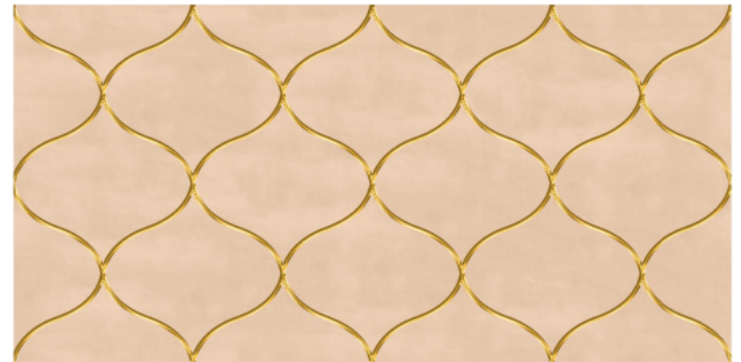

G-1025

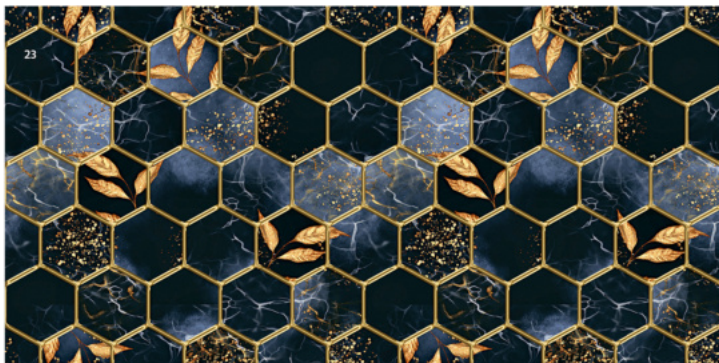

G-1026

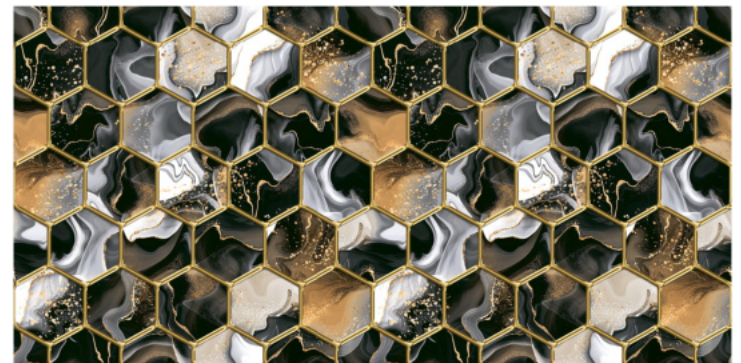

G-1027

## PACKING DETAILS

| SIZE       | TILES PER BOX | AREA COVERAGE | WEIGHT  | PACKING   |
|------------|---------------|---------------|---------|-----------|
| 300X600 MM | 8 PCS         | 1.44 Sq.Mr    | 22.5 kg | THERMOCOL |



## APPLICATION



# GOLDEN & SILVER HIGHLIGHTER

300  
600MM HIGH GLOSS  
SERIES

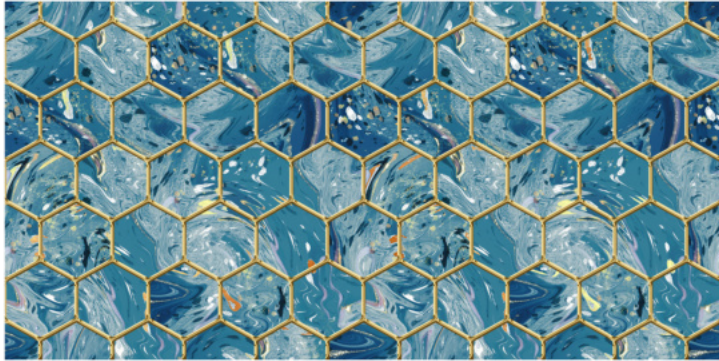

G-1028

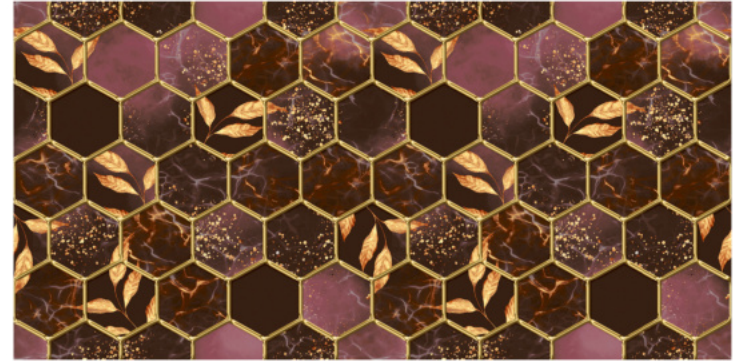

G-1029



G-1030

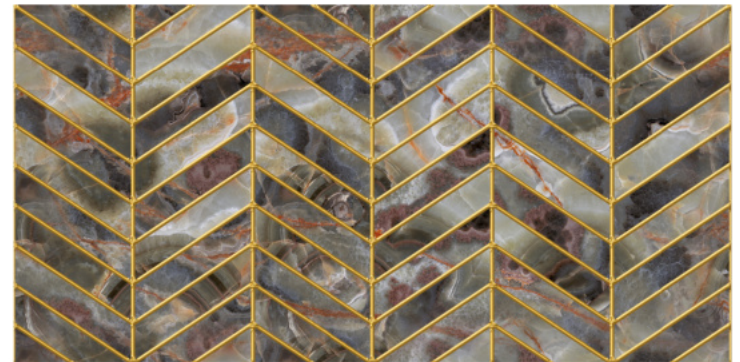

G-1031

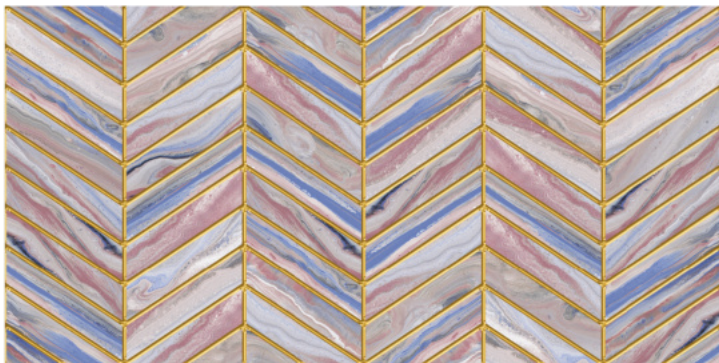

G-1032

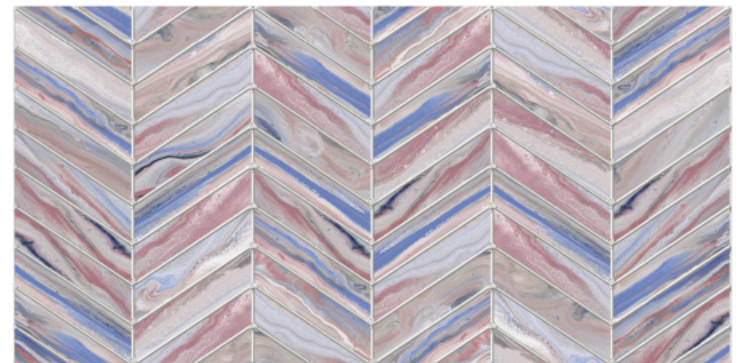

S-1032

## PACKING DETAILS

| SIZE       | TILES PER BOX | AREA COVERAGE | WEIGHT  | PACKING   |
|------------|---------------|---------------|---------|-----------|
| 300X600 MM | 8 PCS         | 1.44 Sq.Mr    | 22.5 kg | THERMOCOL |



## APPLICATION



BEDROOM



BATHROOM



DINING ROOM



LIVING ROOM



TEMPLE

# GOLDEN & SILVER HIGHLIGHTER

300  
600MM

HIGH GLOSS  
SERIES

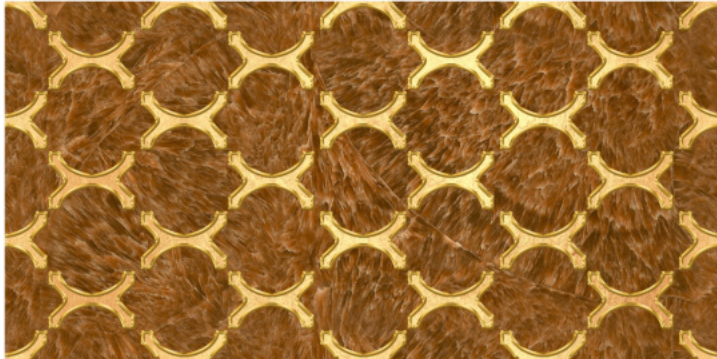

G-1033

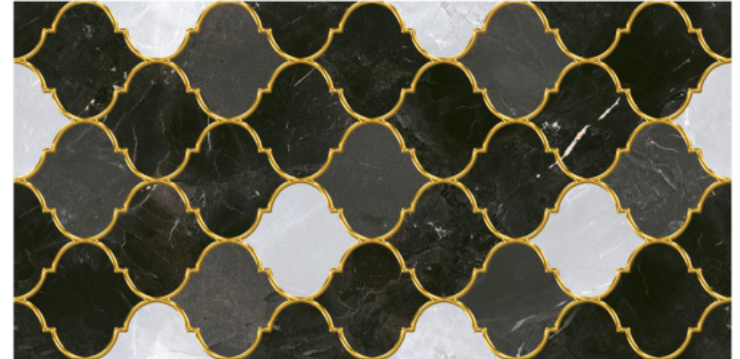

G-1034

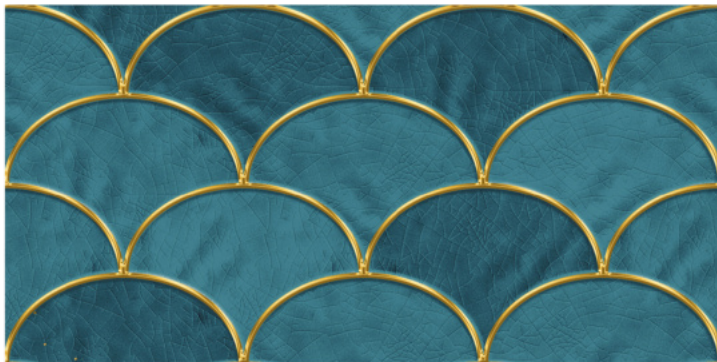

G-1035

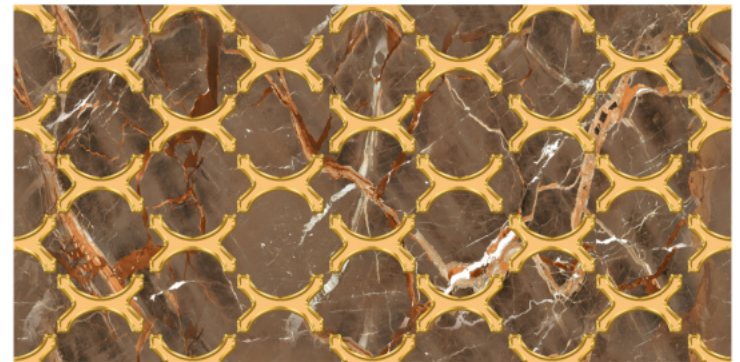

G-1036

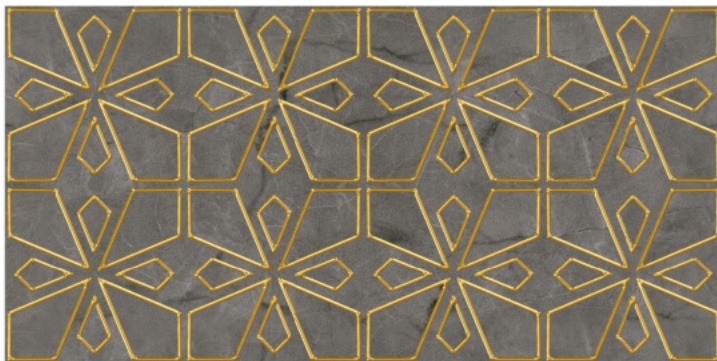

G-1037

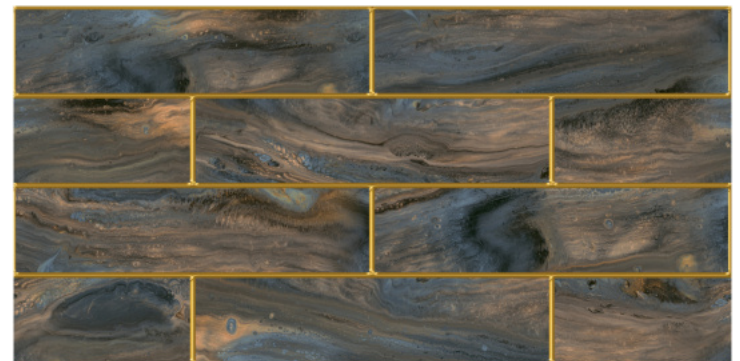

G-1038

## PACKING DETAILS

| SIZE       | TILES PER BOX | AREA COVERAGE | WEIGHT  | PACKING   |
|------------|---------------|---------------|---------|-----------|
| 300X600 MM | 8 PCS         | 1.44 Sq.Mr    | 22.5 kg | THERMOCOL |



## APPLICATION



# GOLDEN & SILVER HIGHLIGHTER

**300** / **600MM**     **HIGH GLOSS**  
**SERIES**

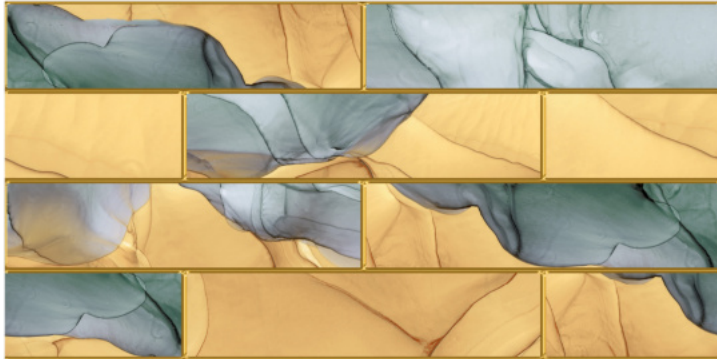

G-1039

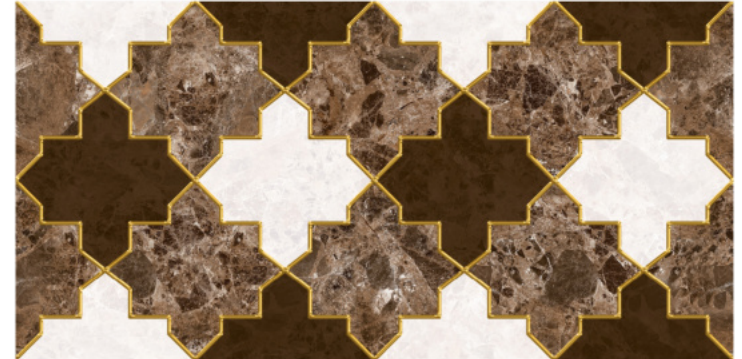

G-1040

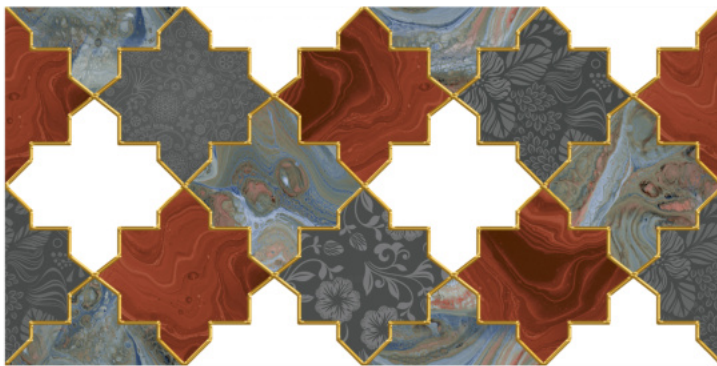

G-1041

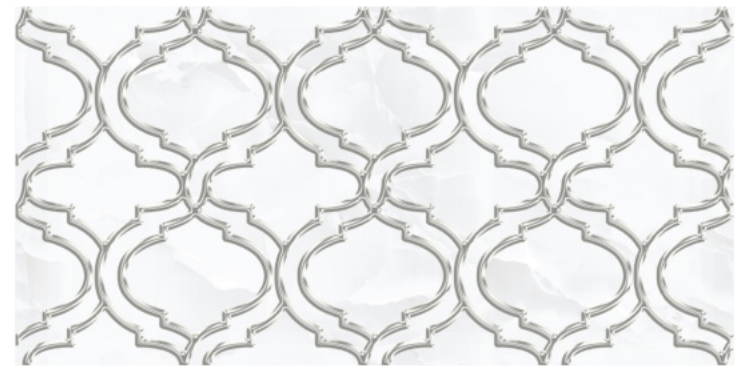

S-1042

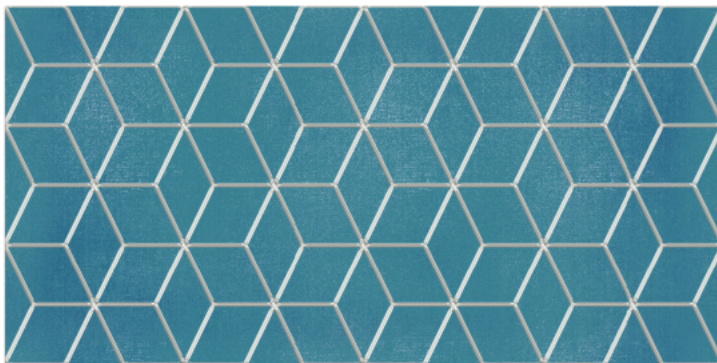

S-1043



G-1044

## PACKING DETAILS

| SIZE       | TILES PER BOX | AREA COVERAGE | WEIGHT  | PACKING   |
|------------|---------------|---------------|---------|-----------|
| 300X600 MM | 8 PCS         | 1.44 Sq.Mr    | 22.5 kg | THERMOCOL |



## APPLICATION



# GOLDEN & SILVER HIGHLIGHTER

300  
600MM HIGH GLOSS  
SERIES



G-1046

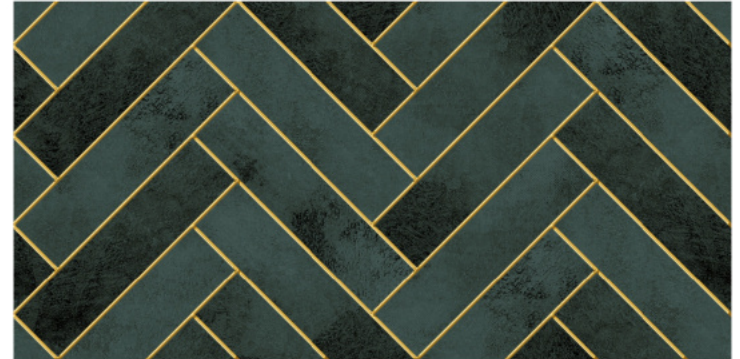

G-1047



G-1048

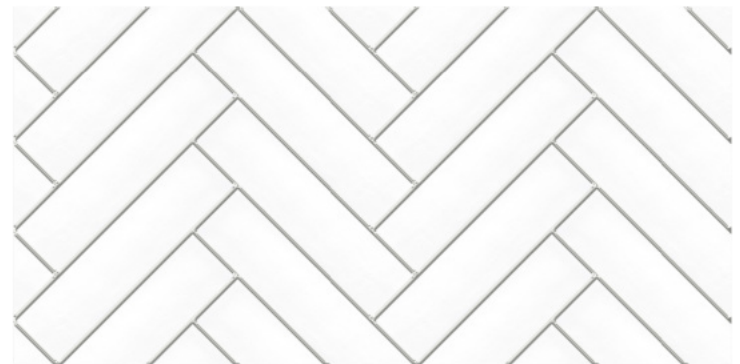

S-1048

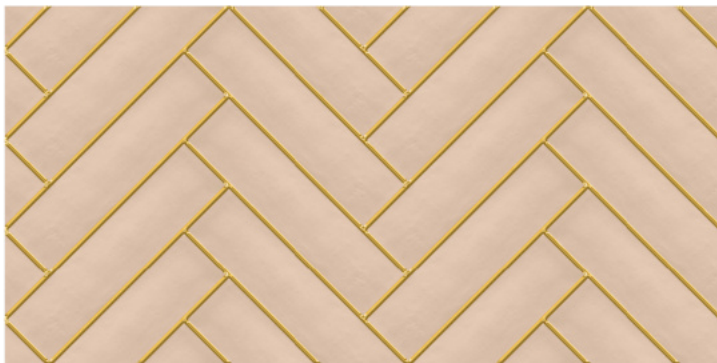

G-1049



S-1049

## PACKING DETAILS

| SIZE       | TILES PER BOX | AREA COVERAGE | WEIGHT  | PACKING   |
|------------|---------------|---------------|---------|-----------|
| 300X600 MM | 8 PCS         | 1.44 Sq.Mr    | 22.5 kg | THERMOCOL |



## APPLICATION



# GOLDEN & SILVER HIGHLIGHTER

300  
600MM HIGH GLOSS  
SERIES

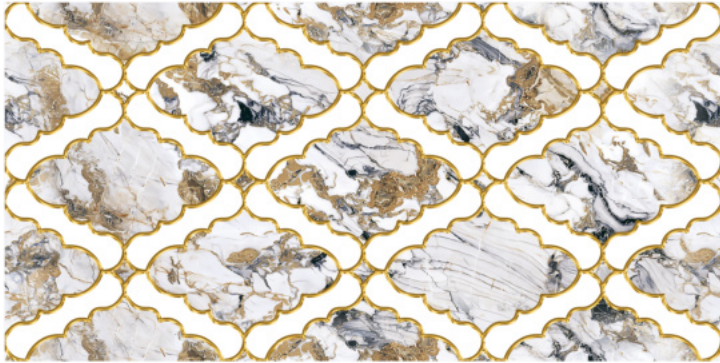

G-1050

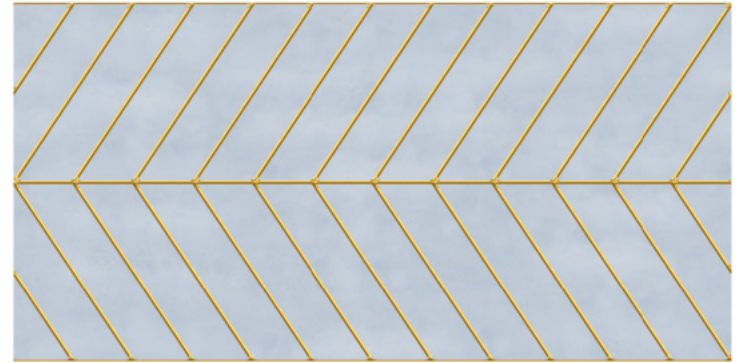

G-1051

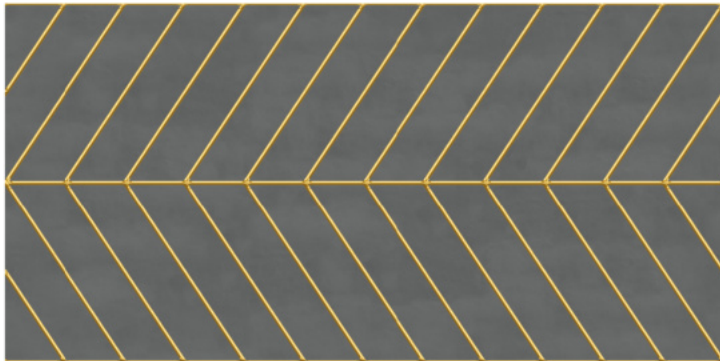

G-1052

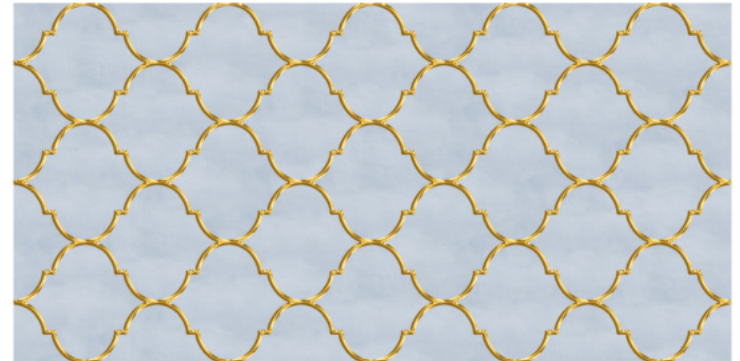

G-1053

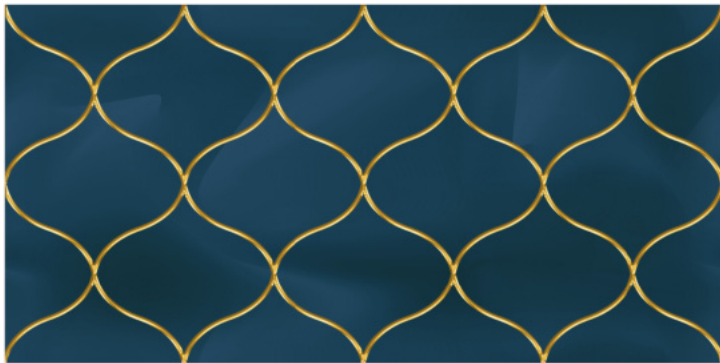

G-1054

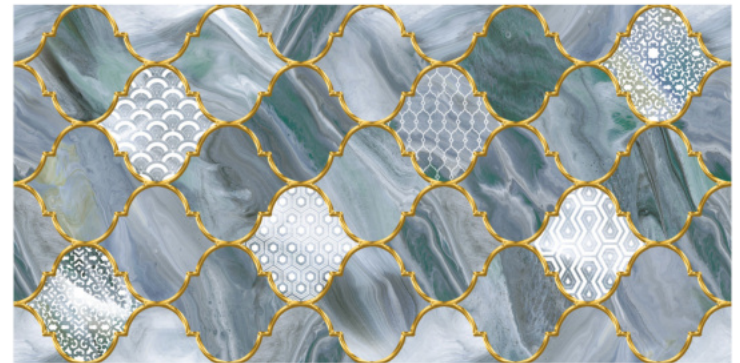

G-1055

## PACKING DETAILS

| SIZE       | TILES PER BOX | AREA COVERAGE | WEIGHT  | PACKING   |
|------------|---------------|---------------|---------|-----------|
| 300X600 MM | 8 PCS         | 1.44 Sq.Mr    | 22.5 kg | THERMOCOL |



## APPLICATION



# GOLDEN & SILVER HIGHLIGHTER

300  
600MM HIGH GLOSS  
SERIES



G-1056



G-1057

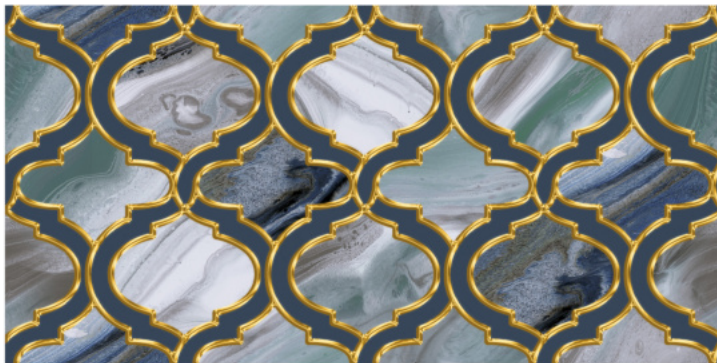

G-1058



G-1059

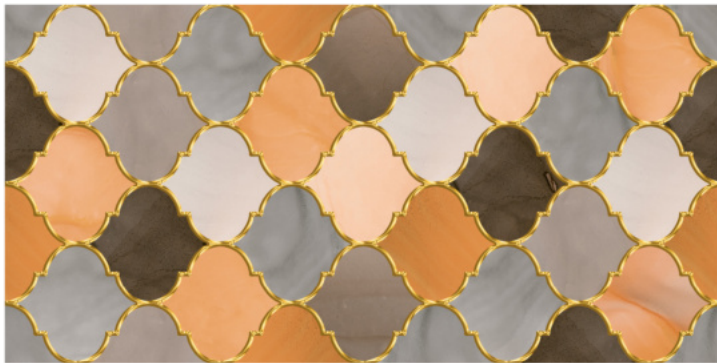

G-1060



G-1061

## PACKING DETAILS

| SIZE       | TILES PER BOX | AREA COVERAGE | WEIGHT  | PACKING   |
|------------|---------------|---------------|---------|-----------|
| 300X600 MM | 8 PCS         | 1.44 Sq.Mr    | 22.5 kg | THERMOCOL |



## APPLICATION



## GOLDEN & SILVER HIGHLIGHTER

300  
600MM HIGH GLOSS  
SERIES



G-1062

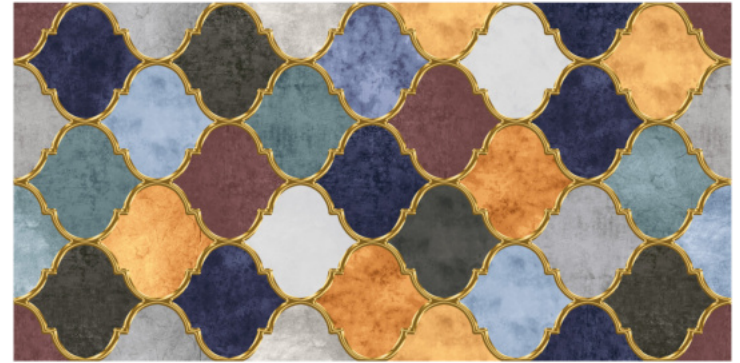

G-1063

## PACKING DETAILS

| SIZE       | TILES PER BOX | AREA COVERAGE | WEIGHT  | PACKING   |
|------------|---------------|---------------|---------|-----------|
| 300X600 MM | 8 PCS         | 1.44 Sq.Mr    | 22.5 kg | THERMOCOL |